

ABELL  
SURVEYING & MAPPING  
1140 SEQUOIA STREET • DELAVAN, WISCONSIN 53115  
414-728-6737

GARFIELD AVENUE  
(LONGFELLOW AVENUE)

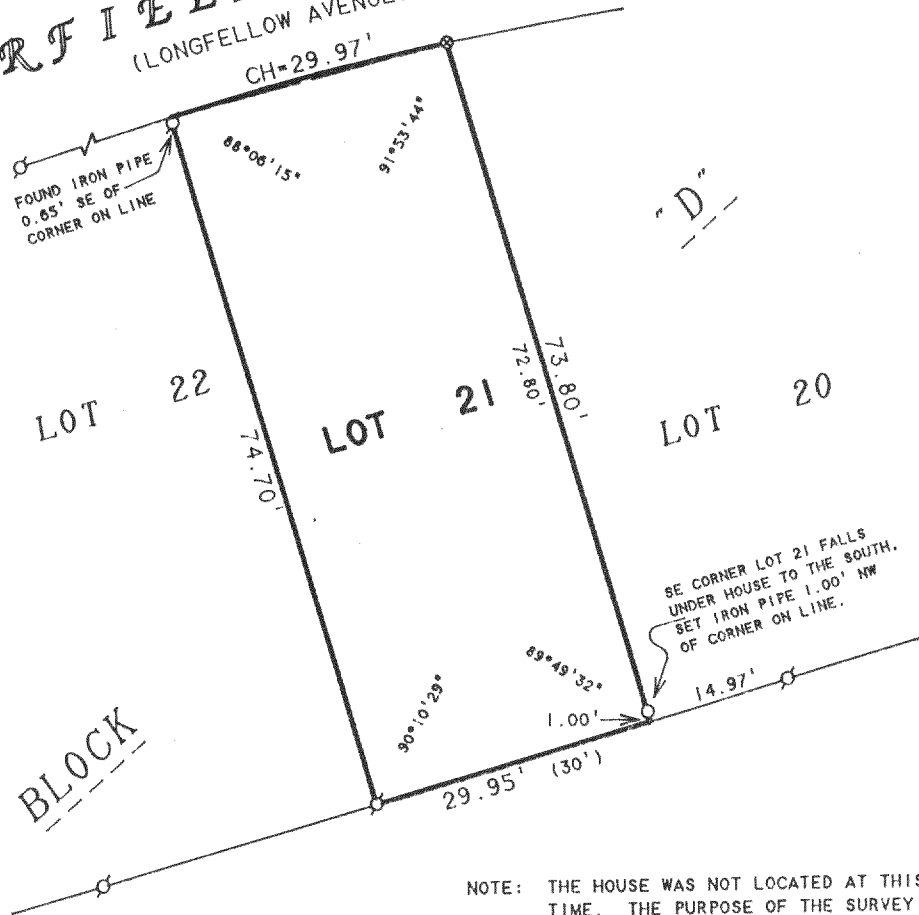

ORDERED BY: DONA ZOPP  
5431 MURPHY'S RUN  
ROSCOE, IL 61073

PLAT OF SURVEY OF

LOT 21, BLOCK "D", DELAVAN LAKE ASSEMBLY  
GROUNDS, LOCATED IN T2N, R16E, WALWORTH  
COUNTY, WISCONSIN.

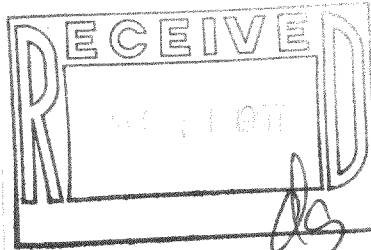

N



SCALE 1"=20'

LEGEND

- ⊗ - IRON PIPE FOUND
- - IRON PIPE SET
- ⊙ - PK NAIL SET
- ( ) - RECORDED AS

I, DAVID F. ABELL, DO HEREBY CERTIFY THAT I HAVE SURVEYED THE PROPERTY HEREON DESCRIBED ACCORDING TO THE OFFICIAL RECORDS AND THAT THE PLAT HEREON IS A CORRECT REPRESENTATION OF THE PROPERTY LINES TO THE BEST OF MY KNOWLEDGE AND BELIEF.

*David F. Abell*

DAVID F. ABELL  
WISCONSIN REGISTERED LAND SURVEYOR, S-1596

July 15, 1997

DATE July 15, 1997 JOB NUMBER - 97130  
NOTE: THIS IS NOT A CERTIFIED COPY UNLESS SEALED.